

Closed Sundays **Norwood Pines** Banquet Facilities Available
Supper Club
 Northwoods Elegance in a Relaxed Setting
 www.norwoodpines.com
 Reservations Accepted **715-356-3666** Hwy 70 Minocqua

Manito Art League
47th Annual Show and Sale
July 19 - 20 - 21 - 22 • 2012
 Manitowish Waters Community Center • Highway 51 South
 Contact: 715-282-6198
 manitoartleague.blogspot.com

Bassett Jewelers
 & ENGRAVING
 Featuring jewelry by northwoods artists
 Downtown Minocqua bassettjewelers.com

Northwoods NiiJii
 ENTERPRISE COMMUNITY, INC.
 NiiJii's mission is to build sustainable communities by empowering citizens to foster partnerships and mobilize resources for the elimination of poverty for future generations.
 The Woodland Indian Art Center is a program of Northwoods NiiJii
 Visit us at www.NiiJii.org

THE BRICK
 Restaurant & Spirits
 in Lake Tomahawk
 (715) 277-3377 Wes & Tracy Harmon
 Owners

Dillman's Creative Arts dillmans.com 715-588-3143
 Choose from over 45 nationally known art instructors to paint with in the Northwoods.

Cottage at Cardinal's
 Collectables & Furnishings
 An Eclectic Gathering of Gifts, Rustic Collectables, Antiques Home Accessories and Furniture
 Wed. - Sat. 10 - 4
 June through September
 (715) 385-2447
 3730 Trout Lake Road
 Arbor Vitae, WI 54568

For 4 Seasons of Gardening Fun!

JJs ACRES, INC.
 GARDEN CENTER • LANDSCAPING
 9436 Cty Hwy J, Woodruff (715) 356-6865
jjsacres.com jjsacres@frontier.com Open April - December

Voss Birchwood Lodge
 Open Since 1910
 Located just off Highway 51
 18 miles north of Woodruff
 715-543-8441
www.vossbl.com
 P.O. Box 456 • Manitowish Waters
 Open Mid May to Mid October

MINOCQUA
 BREWING COMPANY
 238 Lake Shore Drive • Minocqua WI • 715-356-2600
www.minocquabrewingcompany.com

Some of the Northwoods' finest artists and artist-owned galleries are allowing visitors a behind-the-scenes view of how their work is created. **The Northwoods Art Tour** features on-site artist demonstrations, original local art for sale, and access to many home studios that are rarely open to the public.

Follow our map and take a drive through some of the prettiest back roads and by-ways of northern Wisconsin. You'll discover where many northwoods artists live and work, view their processes and inspirations, and have the unique opportunity to make purchases directly from them.

For more information please contact Arlene Bozicnik at **715-385-3334** or visit our web site at www.northwoodsarttour.com

2013 TOUR DATES
July 26-27-28, 2013
October 11-12-13, 2013

Northwoods ART TOUR 2012

Most Locations Open Year Round by Appointment

Summer tour Fall tour
July 27-28-29 October 5-6-7
 10:00 to 5:00 daily

Self-Guided Tours through the Back Roads of the North Woods to the Studios and Galleries of Area Artists



Artist Demonstrations and Original Art Work For Sale at All Locations

www.northwoodsarttour.com

1. Lake Effect Gallery

8305 Main Street • Presque Isle, WI 54557



Bruce Nelson - Photographer

Lake Effect Gallery offers a very unique and personal look at the Northwoods through the lens of local photographer Bruce Nelson. Bruce's images capture the seasonal landscapes, wildlife, and people that create the personality of Wisconsin's last wilderness. The gallery is Bruce's working studio and venue for showcasing his work. Located on Main Street adjacent to the Chamber office. Open year round by appointment or if Bruce is working in the studio. Ph 715-892-3975 Email: bruce@brucenelsonphoto.com • www.brucenelsonphoto.com

2. Odonata Gallery

4774 N. Hwy 51 South • Mercer, WI 54547

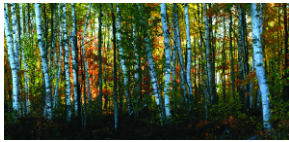

Mitchell Myers - Outdoor Photographer and Wood Worker

Lauren Myers - Painter

Odonata Art Gallery is a large diverse assembly of over 80

exceptional artists' work. Mitchell's photos are a visual collection of emotions which convey the subtle moods that make the North Woods special. Equally skilled in wood turning, Mitchell sculpts burls into beautiful vessels and bowls. Lauren is further exploring bright and fun watercolors that appeal to the young at heart. Located one mile south of Mercer. Telephone 715-476-2910 • odonataart@centurytel.net

3. Manitowish River Studio

4245 N. Highway 47 • Mercer, WI 54547



Mary Burns - Weaver and Fiber Artist

Vibrant hand-woven wool and linen area rugs and wall hangings, intricate tapestry-style jacquard weavings, and felt works. Demonstrating on three different looms: 10' compu-dobby, 8' countermarche, and 42" jacquard. Located in Manitowish, next to the Ding-A-Ling restaurant on Hwy. 47, just off the intersection of Hwy. 51 and 47/182, 6 miles

north of Manitowish Waters, 3 miles south of Mercer. 715-476-2828 • manitowish@centurytel.net • www.manitowish.com

4. Your Arts Program

678 Highway 51 • Manitowish Waters, WI 54545



Non-profit, community driven **Art Center** showcasing the work of over 20 artists; featuring classes, monthly creative groups and a gallery space. Experience the wonderful, creative energy that this setting exudes! Check our web site for regular hours. Located at #678 about 300 feet off of Hwy. 51, 3.5 miles north of Hwy W, turn right; or 2.5 mi south of Hwy. 182/47 turn left; follow the signs back to the center. Cash and checks only. Telephone 715-367-6758

Email: yourartsprogram@gmail.com • www.yourartsprogram.org

Summer Guest Artist • Barbara Sholl, Fine Art, shares the "ekphrastic" transformational power of paintings and art works inspired by another art form, such as music or poetry, through ongoing demonstrations. 715-588-9061 • bwsholl@gmail.com • www.barbarasholl.com

Fall Guest Artist • Tess Stephens, champion fiddler and student at the New World School of Violin Making, will be playing a variety of music and demonstrating the art of instrument making. 816-419-6670 • fiddlingtess@live.com • www.newworldschool.cc/

5. Artists Palette

69 West Highway W • Manitowish Waters, WI 54545



Our **Gallery Co-Op** is staffed by the co-op members and supports the original art work of more than 30 local consignees. We carry a wide variety of artwork including paintings, drawings, etchings, photography, fused glass, jewelry, stained glass, pottery, baskets, woodcarvings, fiber work, ironwork, wood-turned bowls and wood-crafted items.

Downtown Manitowish Waters next to the Post Office. Please call 715-543-8110 for seasonal hours. www.artistspaletteco-op.com

6. Gallery 51 • Summer Tour Only

221 Highway 51 South • Manitowish Waters, WI 54545



Tom Hutton - Lathe Turner Reita Hutton - Jewelry Artist

Fine art and fine crafts. Representing 100+ northern Wisconsin artists. Working studios of Tom & Reita. Live lathe turning demos and guest artists during the tours. Located on Hwy. 51 2-1/2 miles south of

Manitowish Waters; 1/4 mile north of the marina and bridge. Open daily July 1 to September 15. Call 715-543-8582 for seasonal hours the rest of year. Email: rahutton@centurytel.net

7. Woodsholm Gallery

696 Alder Lake Road • Manitowish Waters, WI 54545



John & Barbara McFarland - Artists

Wildlife and totemic images in mixed media, portraits in charcoal and pastel. From Highway 51, turn west on S. Townline Road; go 2 miles; first drive on the left after crossing the Trout River (#AL-696 Alder Lake Road). 715-543-2975 • Email: trowberry@aol.com Websites: www.barbaramcfarland.net www.johnmcfarlandart.com

8. Arlene's Pottery & Gallery, LLC

10374 Main Street • Boulder Junction, WI 54512



Arlene Bozicnik - Potter

Visit the gallery in the middle of downtown Boulder Junction that features Arlene's hand-made stoneware pottery, made to reflect the Northwoods. Also featuring designer arts & crafts. Open May - Jan. Call 715-385-3334 for seasonal hours. www.ArlenesPottery.com arlenepottery@gmail.com

9. Moondeer & Friends Gallery

10354 Main Street • Boulder Junction, WI 54512



Sara Muender - Multimedia Artist

Fine contemporary art and craft; antiques & collectibles; professional custom frame service. Primary retail outlet for the work of Sara Muender as well as work by over 150 other

regional artists. Located in downtown Boulder Junction. Open daily late May thru the holidays & winter Saturdays. Closed in March/April. Call 715-385-2082 for seasonal hours. moondeer_design@hotmail.com www.moondeergallery.com • www.moondeerdesign.com

10. Old Schoolhouse Gallery • Summer Tour Only

7688 County Road K • Star Lake, WI 54561

Libby Scott - Fine Art Photographer

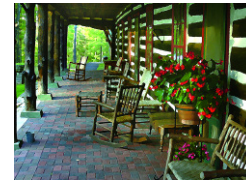

Wander down scenic Rustic Hwy K to our renovated 1920's one room schoolhouse – now converted to an art gallery, gift shop & historic museum. In addition to fine art photography, we feature painting, pottery, jewelry and more. Open 6/20 thru 9/01, Wed-Sat, 10-5 p.m., by appt. or by chance. Gallery 715-542-3998. Cell 760-822-3399. Email: libbyscott@aol.com • www.oldschoolhousegallery.com

11. Susan Pucci

1761 County Road C • St. Germain, WI 54558

Susan Pucci - Drawings, Paintings, Sculptures



"I work to create that which makes me happy." From realism to total abstraction, my paintings in watercolor, acrylic, oil and mixed media, and sculptures in stone and wood flow as the inner voice suggests. From Hwy.

70, turn north at the Whitetail Inn onto Co. Rd. C; go 1.2 miles to #1761 on the left. Open by appointment and during the Art Tours. 800-688-7471 • suecanu1@gmail.com • www.sjpucci-art.com

12. Hot Coles Glass

339 Highway 51 North • Woodruff, WI 54568



Heidi Coles - Lampworker and Jewelry Artist

Unique, one-of-a-kind lampwork bead focals and sets, glass sculpture, mixed media glass art and original jewelry. Each glass creation is handcrafted at my surface mix torch and then annealed in a kiln for durability and strength. Located in the gallery at Bear Hugs Woodcarvings at 339 Hwy 51 N, a 1/2 mile north of the 47 intersection in Woodruff. On the west side of Hwy. 51, across from Monical's Pizza. 715-358-5425 • www.hotcolesglass.com

13. AMTA'WA Art Gallery

1220 Brandy Lake Road • Arbor Vitae, WI 54568

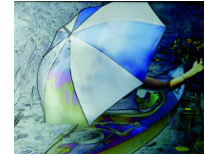

Nancy TeWinkel Lauren - Photographer

Sharing a little bit of the UpNorth life Featuring the photography of NTW Lauren. Unique computerized mat cutting. Artisan-crafted frames by gallery co-owner **Dennis Lauren**. From Hwy. 51 in Woodruff take Lemma Creek Rd. past Brandy Lake Park;

turn right on Brandy Lake Rd. & follow for about two blocks; turn right into driveway at #1220 Brandy Lake Road. Ph 715-358-0125. Email: ntwinkel@charter.net

14. Jeanine Semon Studio

12783 North Bolton Lake Lane • Lac du Flambeau, WI 54538



Jeanine Semon - Painter

Known for her healing paintings, come share Jeanine's intuitive vision and conversation. Paintings, prints, bags, scarves, jewelry - the works. From Hwy. 51, take Hwy. 47 west for 8 miles to Stearns Lake Rd., turn right for 1/2 mile to Plummer Lake Rd., turn right for 1/2 mile to Bolton Lake Ln., right 1/2 mile to 3rd house from the end on left at #12783 N. Bolton Lake Road. Telephone 715-588-7388 jeaninesemon@gmail.com • www.jeaninesdream.com

15. Woodland Indian Art Center

562 Peace Pipe Road • Lac du Flambeau, WI 54538



Featuring Native American art from the Woodland region including beaded work, carvings, birch bark baskets, jewelry, painting, and more. We offer classes and a full range of Native artistic programming. Located off Hwy. 47 on Peace Pipe Rd., downtown Lac du Flambeau, in the retail mall next to the smoke shop.

Hours: Tuesday - Friday 11:00 a.m. - 7:00 p.m.; Saturday noon - 5:00 p.m. Closed Sunday and Monday. Telephone: 715-588-3700. Web Site: www.woodlandindianartcenter.org E-mail: woodlandartcenter@gmail.com

16. Christine Alfery's Studio

2127 To To Tom Drive • Lac du Flambeau, WI 54538



Christine Alfery - Contemporary Fine Art

When you visit Christine's studio, she'll share with you the original contemporary art work that she has shown in juried exhibitions throughout the U.S. She will chat with you about what inspires her as well as demonstrate using the tools she uses to create her nationally-

known mixed media works. Take Cty. Rd. D north from Hwy 70 West. Turn West on Indian Village Rd. Go 1/8 mi to To To Tom Lane and turn right. Go 1/8 mi to To To Tom Drive & turn left. Go 1/2 mile to #2127; turn at the red mailbox. Telephone: 715-588-7115 christinealfery@christinealfery.com • www.christinealfery.com

17. Schneider et Fille Pottery Shop

8441 Squirrel Lake Road • Minocqua, WI 54548



Dick Schneider & Lora Hagen - Potters

Visit the studio and shop featuring ceramics by Dick Schneider and Lora Hagen. Wheel-thrown stoneware and porcelain, mostly functional tableware including casseroles, cups, jars, and more for daily and decorative use.

Located at 8441 Squirrel Lake Road, Minocqua. Take Hwy 70W 6.5 miles to Squirrel Lake Road, then 1.5 miles south to our sign. Open mid-May through October, Tuesday through Sunday and holidays, 10am-5pm. 715-356-6330. Email: lhagen@uniontel.net

18. Swallow Haven Studio

N7944 County Road H • Irma, WI 54442

Andrea Fenner - Pastel Artist



Perched atop a ledge overlooking a native trout stream, Swallow Haven Studio abounds with the beauty of the northwoods, featuring landscapes and animal pastels inside, and breathtaking scenery outside. Located south-east of Tomahawk, 1-1/2 miles south of the Skanawan Town Hall, at the intersection of County Roads S & H. N7944 Cty Rd H, Irma. Open by appointment year round. 715-453-4400 • pandafenner@gmail.com

19. Riverrun Studio and Center for the Arts

6938 Bridge Road • McNaughton, WI 54543



Joan Molloy Slack - Clay and Fiber Arts

Functional stoneware and figurative sculptures reflecting nature, myth & stories. One-of-a-kind accent tiles hand-sculpted with colorful glazes; tile back-splashes and murals a specialty. Hand-felted landscapes and imaginative art work.

The Center sells the work of many local artists as well as felting supplies and beginner looms. Located on Bridge Road just north of Hwy 47 in McNaughton, 9 miles north of Rhinelander and

16 miles south of Woodruff. Watch for the large sign on Hwy. 47. 715-277-4224 • riverrun@newnorth.net • www.riverrunarts.com

Guest Artist • Betty J. Christian, Jewelry Artist

Unique jewelry designs in silver, gold, and copper wire, combined with gemstones and several other materials.

715-277-2931 • betty@bjchristian.com • www.bjchristian.com

20. Bear Paw Pottery, LLC

6541 Oriole Road • Lake Tomahawk, WI 54539



John & Vicki Langer

Stoneware, Porcelain and Raku

Functional & decorative wheel-thrown & hand-built pottery with a northwoods theme. From Hwy. 47 just south of Lake Tomahawk, take Co. D west to S. Bluebird Road.; turn left; go 1.2 miles to Two Lakes Road.; turn right; go 0.6 miles to Oriole Road.; turn right to #6541. 715-277-2762. Gallery open year-round by appointment or chance.

21. Designs by Nature Studio

9082 Woodruff Road • Woodruff, WI 54568



Jerry Rayala - Photographer

Offering a unique look at nature using advanced state-of-the-art photo techniques, specializing in shooting high-speed digital images that freeze scenes not seen by the naked eye; currently focusing on chickadees

captured in flight. Studio located in an active bird watching setting. Take Co. Hwy. J east from either Hwy 51 or Hwy 47. Turn right just past the Holy Family Catholic Church (1.4 miles from Hwy 47) onto Woodruff Road; #9082 is the fifth house on the left. Studio open year round by appointment • 715-892-3888 • jerryrayala@gmail.com

22. T. Lauder Pottery & Printmaking

7556 Hwy. J • St. Germain, WI 54558

Tamara Lauder - Pottery, Monotypes & Woodcuts



Unique wood handled pottery bowls, tile creations, functional ware, and prints that capture the spirit of the Northwoods. Located at 7556 Hwy J. At the intersection of Hwy 47 & Hwy J in Woodruff, turn east onto Hwy J and go 5.9 miles. Or from Hwy 70 in St. Germain, turn west onto Hwy J (Jct J at Thunderbird bar) and go 4.7 miles. Driveway is shortly after Hwy E (from St. Germain) and just before Hwy E (from Woodruff). Showroom open by appointment. Phone 715-358-5687. Email: bike123@nnet.net

23. The Natural Edge

6508 Highway J • St. Germain, WI 54558



Dan Benecke - Woodworker

Come visit my woodworking studio and see some of the many unique creations I build using locally-gathered wood. Work will be available for purchase, and custom orders are welcome.

Located at 6508 County Road J, just 1/4 mile from Highway 70 in St. Germain.

Telephone: 715-479-2244

Website: www.naturaledge.bizland.com

24. Adirondack Woodwright

1530 State Highway 155 • St. Germain, WI 54558



Tom Benware

Rustic Elegance "Made from the Adirondacks"

"I live my life using the bounty provided by nature along with the spirit of my soul to transform found items from the forest floor into wondrous creations. My pieces are as unique and diverse as the Adirondacks themselves. In my mind there is a place deep in the woods where I go to pick my pieces much as one would go gathering flowers." Located in St. Germain 1/2 mile N of the intersection of Hwys. 70 & 155.

715-892-2248 • www.adirondackwoodwright.com

Email: tom@adirondackwoodwright.com

25. Thunder Hill Studio

7318 Thunder Hill Lane • St. Germain, WI 54558



Ann Waisbrot - Oil Painting

Ann Waisbrot produces original oil paintings that applaud ordinary moments inspired by her Wisconsin home and travels. The artist works both in plein air (outdoors on site) and in the

studio referencing her personal photographs, sketches and memories. She will be demonstrating in the studio. From Hwy. 70, 2 miles east of St. Germain, turn north onto Old 70. Turn north onto Shields Road. Turn right onto Thunder Hill Lane, immediately after the second curvy road sign. For GPS try 1334 Shields Road.

Telephone 715 479-1097 • Email: awaisbrot@charter.net

26. Black Squirrel Studio

2796 Pickerel Lake Road • Eagle River, WI 54521

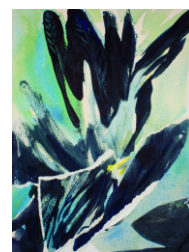

Louise Engelbrecht - Artist and Weaver

Watermedia & oil paintings, marbling, handmade paper, collage, and natural fiber weavings displayed and in process.

Black Squirrel Studio is located one mile off County Hwy. G, approximately 8 miles west of Eagle River at 2796 Pickerel Lake Road.

Telephone: 715-479-9660

Email: lou123@frontiernet.net

27. Carl Gromoll

1717 Watersmeet Lake Road • Eagle River, WI 54521

Carl Gromoll - Curvilinear Furniture & Wood Turning



Do not trust your GPS; follow these directions: From Eagle River take Hwy. 45 north 2 miles to County G; turn left. Go about one mile, then left on Watersmeet Lake Road. The studio is on the right 0.5 miles down the road. Open by appointment year round.

715-479-6195; gromoll@nnet.net; www.wilkiestudio.com/car/.html
Facebook: <http://www.facebook.com/pages/Carl-Gromoll-Woodworks/132911790082717>.

28. Artistree Gallery

4262 Highway B • Land O' Lakes, WI 54540

Cooperative Art Gallery



Artistree Gallery is the area's newest cooperative art space. This bright and intimate gallery features fine art and craft by over 25 local artists. Media represented includes paintings, fiber arts, pottery, jewelry, photography, sculpture, glass and basket weaving. Artistree is tended by the artists & generous volunteers. Multiple artist demonstrations take place during the tour. Located in downtown Land O' Lakes; open year round. Call 715-547-6208 or Email artistreegallery@gmail.com for more information.

29. Sorgel Fine Arts

2528 Anders Road • Three Lakes, WI 54562

David Sorgel - Watercolorist

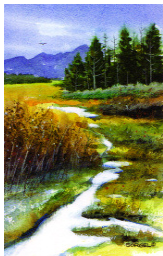

I primarily do watercolor landscapes and will have a painting in progress. I will be open to discuss research, reference photography, color, composition and materials. Will share insights about Lewis & Clark and the Corps of Discovery Expedition. Phone 608-516-1830
Email: davidsorgel@onthunderlake.com
Web Site: www.sorgelfinearts.com

From Three Lakes/Hwy 45 take Co. Rd. A for 4 miles west, past the Dave's Outboard Repair sign 0.3 mile to the second Anders Road sign; turn right. From Sugar Camp/ Hwy 17 take Co. Rd. A for 4.8 miles east to Anders Rd. Turn left and go 0.1 mile. Park before Cedar Crest Condo sign. Studio is on the left.

30. Audrey Hood Hampton

W11428 Enterprise Lake Road • Elcho, WI 54428

Watercolor Painter - Now Back in Her Home Studio



Original watercolor paintings created with a style of realism that shares with the viewer the peace and tranquility found in nature; specializing in landscapes of northern Wisconsin. From Hwy. 45/47 at Elcho, turn west on Enterprise Lake Road; continue for 2.6 miles to #W11428.

715-275-3824. Mailing Address: P.O. Box 245, Elcho WI 54428.

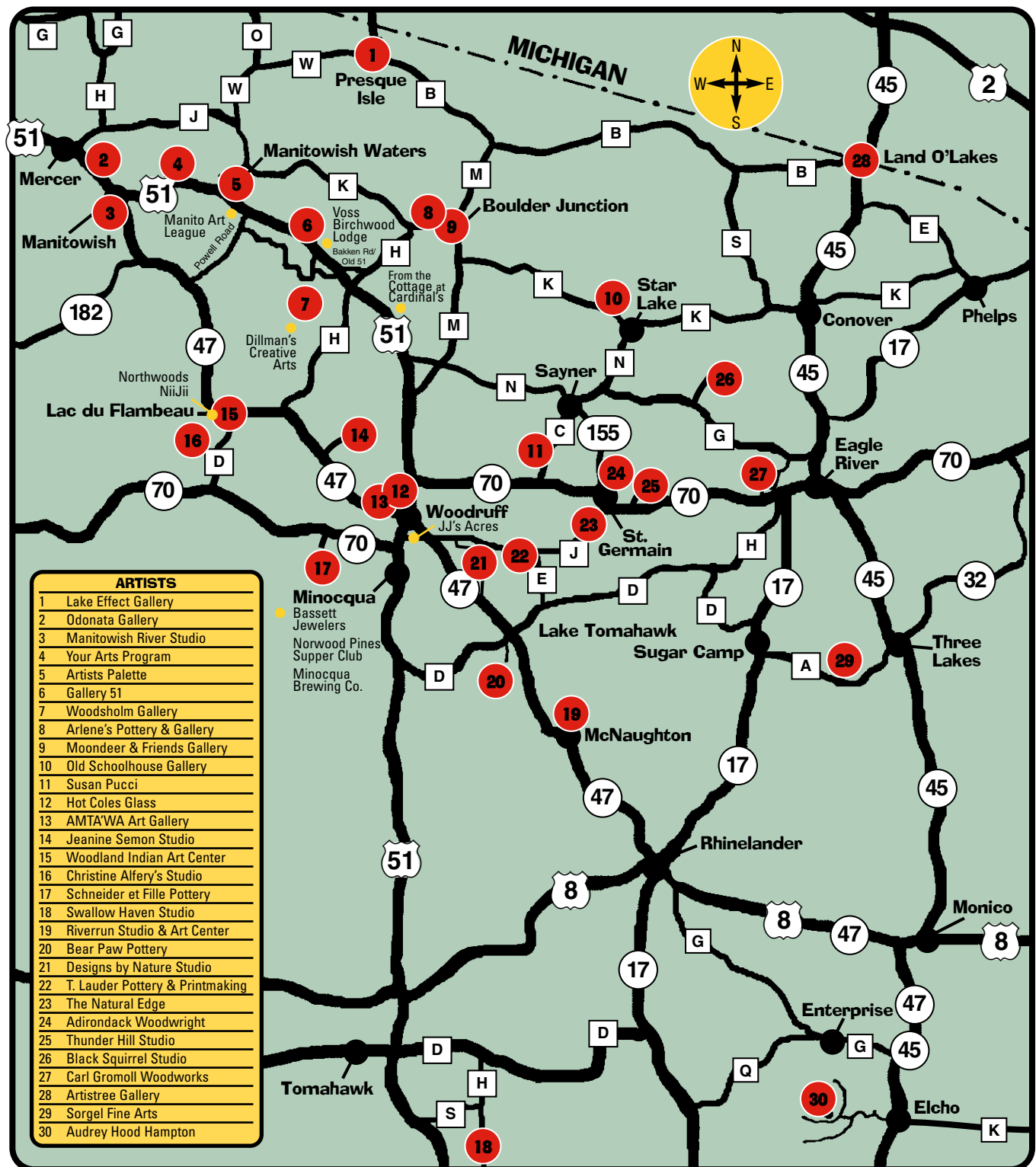

ARTISTS	
1	Lake Effect Gallery
2	Odonata Gallery
3	Manitowish River Studio
4	Your Arts Program
5	Artists Palette
6	Gallery 51
7	Woodsholm Gallery
8	Arlene's Pottery & Gallery
9	Moondeer & Friends Gallery
10	Old Schoolhouse Gallery
11	Susan Pucci
12	Hot Coles Glass
13	AMTAWA Art Gallery
14	Jeanine Semon Studio
15	Woodland Indian Art Center
16	Christine Alfery's Studio
17	Schneider et Fille Pottery
18	Swallow Haven Studio
19	Riverrun Studio & Art Center
20	Bear Paw Pottery
21	Designs by Nature Studio
22	T. Lauder Pottery & Printmaking
23	The Natural Edge
24	Adirondack Woodwright
25	Thunder Hill Studio
26	Black Squirrel Studio
27	Carl Gromoll Woodworks
28	Artistree Gallery
29	Sorgel Fine Arts
30	Audrey Hood Hampton

The Northwoods Art Tour Thanks Our 2012 Sponsors. Please Support These Local Businesses and Organizations:

- Norwood Pines Supper Club, Minocqua Brewing Co. and Bassett Jewelers, *Minocqua* • The Brick Restaurant, *Lake Tomahawk* • JJ's Acres, *Woodruff* • From the Cottage at Cardinal's, *Arbor Vitae* • Dillman's Creative Arts and Northwoods NiiJii, *Lac du Flambeau* • Voss' Birchwood Lodge and The Manito Art League, *Manitowish Waters* •